



## 2017 Annual Report



## 2017 Board of Directors

Tim Gallagher  
*President*  
Sterling Specialty Pharmacy

Brandon Megal  
*Vice President*  
CBRE

Elizabeth Beaström  
*Treasurer*  
Thomson Reuters

Kristin Davis  
*Secretary*  
Molinaro Davis Law

Bill Atwell  
General Mills, retired

Mike Britten  
Grant Thornton, LLP

Matt Brokl  
Campbell Knutson, PA

Patrick Burns  
Burns Hansen, PA

Shawn Darmody  
Target Corp

Mark Devaraj  
Hennepin County Public  
Defender's Office

Tim Feyma, MD  
Gillette Children's Specialty Healthcare

Sharon Freeman  
St. Paul Public Schools, retired

Zack Frisk  
Sanford Health

Taylor Johnson  
Student

Deb Meyer  
U of MN Physicians MINCEP

Mike Murray, CPA, CISA, CTGA  
U.S. Bank

Wendy Osterberg  
Ameriprise Financial

Rhea Nelson Rock  
Wells Fargo

Scott Tonneson  
Nuveen Asset Management

Julia Valente, MD

May Vang  
Blue Cross Blue Shield

Bill Walsh  
Safco Products

Rachel Dyrud  
World Fuel Services, Corp.

## Professional Advisory Board

Tim Feyma, MD  
*Chair*  
Gillette Children's Specialty Healthcare

Joan Asmus, BSN, LSN, NBSCN  
Independent School District 917

Anne Barnwell, MS, CRC, CPRP

Susan Blake, MA, RN, CEN  
Hennepin County Medical Center

Patrick Brown, MD  
Minnesota Epilepsy Group

Jeannine Conway, PharmD, BCPS  
University of Minnesota

Armantina Espinosa, MD  
Minneapolis Clinic of Neurology

Rupert Exconde, MD  
Noran Neurological Clinic

Miguel Fiol, MD  
University of Minnesota

Douglas Heck, PhD  
Duluth Psychological Clinic, Inc.

Thomas R. Henry, MD  
University of Minnesota

Ilo Leppik, MD  
University of Minnesota and  
MINCEP Epilepsy Care

Katherine Nickels, MD  
Mayo Clinic

Patricia Penovich, MD  
Minnesota Epilepsy Group

Kathleen Rieke, MD  
CentraCare Clinic

Joanne Rogin, MD  
Midwest Center for Seizure Disorders  
Minneapolis Clinic of Neurology

Ravinda Samaraweera, MD  
Sanford Health

Tess Sierzant, MS, RN, ACNS-BC, CNRN  
St. Joseph's Hospital

Teresa A. Tran-Lim, MD  
Park Nicollet Clinic



## Mission

The Epilepsy Foundation of Minnesota (EFMN) leads the fight to overcome the challenges of living with epilepsy and to accelerate therapies to stop seizures, find cures and save lives.

## Vision

A world where people with seizures realize their full potential.

## About Epilepsy

One in 10 people will have a seizure in their lifetime and 1 in 26 will develop epilepsy; an estimated 60,000 people with epilepsy live in Minnesota and eastern North Dakota. EFMN works to improve understanding of epilepsy through regional education programs and public awareness efforts. We work closely with individuals affected by epilepsy, supporting them through their personal journey with epilepsy, and connecting them to resources and to other people with similar experiences.





Dear Friend of EFMN,

“Be THE go-to resource for people impacted by Epilepsy.”

That’s the lofty objective our board and staff are committed to achieving during our 2018-2020 strategic plan, Rise Beyond. We are proud to say that the Epilepsy Foundation of Minnesota (EFMN) has never been better poised to accomplish that goal than we are today. With a strong staff, committed board of directors and a community of supporters aligned around our vision, we will continue to be that resource for Minnesota and eastern North Dakota. Over the next year, you’ll see EFMN connecting in new ways in communities, educating and supporting efforts in epilepsy research and building on our organization’s strengths.

In 2017 we positively affected over 200,000 people who needed information, support, referrals and more importantly a community of understanding people who all believe that together we can help the people we serve live the best life possible. If you’ve been following us closely, you’ll see that we have featured stories throughout the year about amazing and courageous people who have shared their journey in an effort to build awareness of the many faces of epilepsy and build support of our mission. Each one of these stories has highlighted the programs we are so proud to bring our community.

In the following pages you’ll read about the programs and services that EFMN offers and the strong financial and professional systems that underpin them. Critical in the success of all of our work is the generosity of our financial donors and volunteers. We hope you’ll take a moment to recognize your place in this important work. Thank you deeply for your commitment to EFMN.



Brandon Megal  
Board President



Heidi L. Fisher  
Executive Director



# 2017 PROGRAM SUMMARY AND IMPACT REPORT

EFMN seeks to improve the lives of people affected by epilepsy. We also raise awareness in the general public of the prevalence of epilepsy and improve the public's understanding of the condition. Our programs serve people of all ages and across the spectrum of epilepsy. In 2017, we are proud to report these highlights:

- **Camp expansion** continued in 2017! In addition to our week-long overnight Camp Oz, we added a family camp for youth who are more severely-impacted and their families, as well as a day camp for younger campers.
- **Seizure Smart Schools** educated 15,000 school personnel and students, making these schools a safer place for people with epilepsy.
- EFMN staff provided seizure recognition and response **trainings** to 6,100 people.
- Our **Information & Referral** program provided one-to-one help to 800 people seeking assistance. Thousands more connected to our resources through exhibits, community events, and our Wellness Expo.

---

**52,700 PEOPLE**  
WERE DIRECTLY SERVED BY EFMN IN 2017

---



## RAISING AWARENESS

EFMN launched our ONE in 26 campaign in honor of November Epilepsy Awareness Month which focused on the prevalence of epilepsy and the stories behind the statistics. Billboards, bus sides, and social media put the reach of this campaign into the hundreds of thousands. A specially-created video was viewed over 6,600 times, and hundreds of people uploaded their personal messages of strength and inspiration to the ONEin26.org website.



# 2018-2020 STRATEGIC PLAN

In 2017, EFMN undertook an extensive strategic planning process. We listened to dozens of stakeholders across the region to better understand what they see as the strengths and opportunities of the organization. That information was used by the Board of Directors and staff as they spent many hours in planning meetings to create our 2018-2020 Rise Beyond Strategic Plan.

Our plan is organized into four areas of focus, illustrated below. Each of these areas augments our ability to serve ALL people in Minnesota and eastern North Dakota with resources, both current and new. We have high hopes that this plan will position us to grow into our areas of strength, while adding new aspects to our work that we think will be a valuable resource to our community.

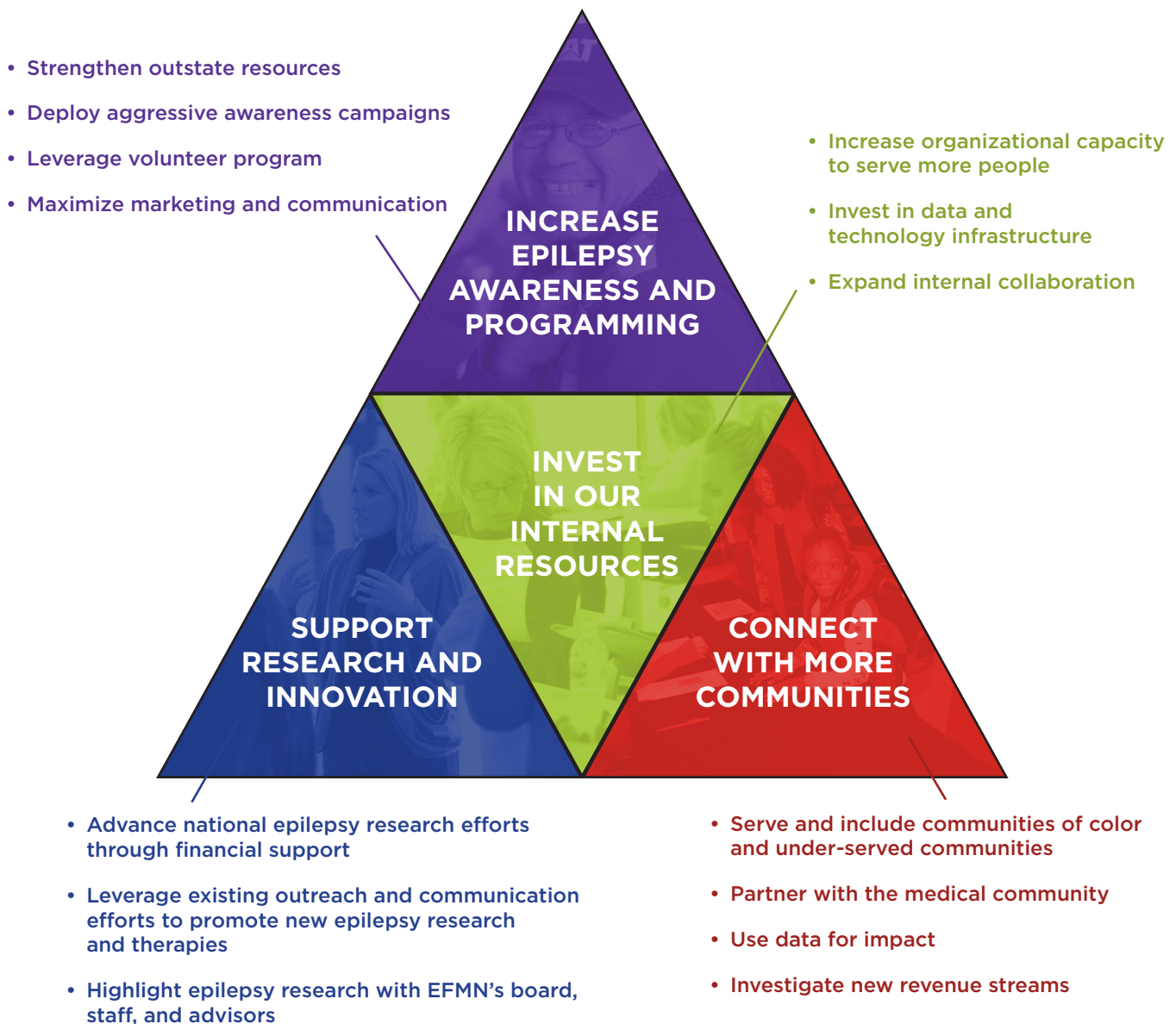

## THANK YOU TO OUR CORPORATE PARTNERS



Inspired by **patients.**  
Driven by **science.**



## PARTNER HIGHLIGHT

We want to salute the law firm of Fredrikson & Byron, P.A. and the Government Relations Practice team for their pro bono work. Kevin Goodno has been our pro bono lobbyist for over ten years. He channels his passion for helping people living with epilepsy through dedicating his time and talent to helping EFMN forward our advocacy and public policy efforts. Kevin also served on the EFMN Board of Directors for six years, two in the role of President. Thank you Fredrikson & Byron, P.A., Kevin and the entire Government Relations team.

*"When our daughter was diagnosed with epilepsy, EFMN provided my family resources and programs that helped us understand our new normal and supported us throughout the journey. Minnesota and eastern North Dakota are fortunate to have EFMN as the 'go-to' resource for those impacted by epilepsy. I am honored to be able to support this organization as a pro bono lobbyist."*

- Kevin Goodno

**Fredrikson**  
& BYRON, P.A.

WHERE LAW AND BUSINESS MEET®



Blue Cross Blue Shield  
CarVal Investors  
Fredrickson & Byron, P.A.  
Greenwich Biosciences

McGough Construction  
Medtronic  
Minnesota Medical Solutions  
NeuroPace

Savers  
Supernus Pharmaceuticals  
Tech Guru  
Visions, Inc.



## 2017 FINANCIAL SUMMARY

"The strong financial performance of EFMN in 2017 has set the groundwork for organizational growth in 2018-2020. This past year we invested in our personnel and had a record-breaking year in our Donated Goods operations. Our team is energized by the vision of our strategic plan and 2017's financial performance will allow us to fund future expansion by investing in our mission on a deeper level. We are grateful to so many who support our mission through volunteerism, financial support and/or donating goods."

- Heidi Fisher, Executive Director

### STATEMENT OF FINANCIAL POSITION DECEMBER 31, 2017

	2017	2016
Cash and Cash Equivalents	1,709,034	1,410,000
Receivables	253,393	224,296
Prepaid Expenses	137,002	91,782
Investments	1,702,021	1,563,828
Property and Equipment, net	134,239	129,041
<b>Total Assets</b>	<b>3,935,689</b>	<b>3,418,947</b>
Total Liabilities	206,307	200,103
Unrestricted Net Assets:		
Undesignated	1,394,322	639,605
Board Designated	1,616,458	1,692,191
Net Investment in Property & Equipment	134,239	129,041
Temporarily Restricted	584,363	758,007
<b>Total Liabilities &amp; Net Assets</b>	<b>3,935,689</b>	<b>3,418,947</b>

### STATEMENT OF ACTIVITIES YEAR ENDING DECEMBER 31, 2017

Revenue:	2017	2016
Individuals, Foundations, and Corporations	672,788	896,995
Special Events, net	285,932	311,749
Program Fees	32,461	34,260
Investments	153,776	44,887
Donated Goods, net income	1,593,987	1,253,198
<b>Total Revenue</b>	<b>2,738,944</b>	<b>2,541,089</b>
<b>Expenses:</b>		
Programs that Educate	677,066	695,439
Programs that Connect	507,046	417,184
Programs that Empower	283,759	251,668
Fundraising	482,825	466,890
Management and Administration	277,710	270,569
<b>Total Expense</b>	<b>2,228,406</b>	<b>2,101,750</b>
<b>Total Change in Net Assets</b>	<b>510,538</b>	<b>439,339</b>



## COMMITMENT IN ACTION



Brandon and Stephanie Megal at the 2018 Rise Above Seizures Gala

Brandon and Stephanie's personal connection to epilepsy brought them to EFMN and their commitment has made a lasting impact upon our mission. Brandon has served on the Board of Directors since 2014, and is currently President. He has dedicated countless hours locally, as well as working closely with our national office, Epilepsy Foundation of America. Brandon also played a leadership role in developing our 2018-2020 Strategic Plan, Rise Beyond. Stephanie has served on our gala committee for several years. As committee chair the last three years, Stephanie led a team of staff and volunteers which planned and executed the top three revenue grossing Galas in EFMN's history while raising ongoing awareness for the foundation. Thank you, Brandon and Stephanie!

## DONATED GOODS PROGRAM

EFMN collected over 10 Million pounds of used clothing and household items, converting unwanted items into a significant revenue stream for our programs. We successfully mounted a Million Pound Challenge, helping us unlock higher pricing from our vendor for 2018.

**Make Space.  
Make a Difference.**



Schedule a pickup at [efmn.org](http://efmn.org) or 800.779.0777



# THANK YOU, DONORS!

## EPILEPSY CHAMPION CIRCLE

*EFMN is pleased to recognize members of the Epilepsy Champion Circle for their annual gifts and commitments of \$1,000 or more. The extraordinary generosity of our donors enables us to make strides in the fight to overcome the challenges of living with epilepsy, accelerate therapies, find cures, and save lives.*

### **Dreammaker (\$10,000+)**

Anonymous  
Brewers Supply Group  
Jona & Alicia Baer  
Helen & Gary Bergren  
Mitch & Laurie Davis  
The Driscoll Foundation  
Robert Eddy  
Gillette Children's Specialty Healthcare  
Patricia & Thomas Grossman  
Harris Companies  
The Hubbard Broadcasting Foundation  
JoshProvides Epilepsy Assistance  
Foundation, Inc.  
Leafline Labs LLC  
LivaNova  
Lundbeck LLC  
Minnesota Epilepsy Group  
Richard M. Schulze Family Foundation  
Steven Stoterau  
Sunovion  
Twin Cities Jeep Show  
UCB Inc.  
University of Minnesota Physicians  
Upsher-Smith Laboratories, Inc.

### **Pacesetter (\$5,000-\$9,999)**

Ally Bank  
Janis Clay & Elam Baer  
Barclays  
CarVal Investors  
CentraCare Health Foundation  
Children's Hospitals and Clinics  
Crafts Direct  
Eisai, Inc.  
Epilepsy Foundation of America  
Goldman Sachs  
Greater Twin Cities United Way  
Beverly Grossman  
Hardenbergh Foundation  
Richard Jantz  
Coach Jerry & Rebecca Kill  
Mayo Foundation for Medical Education  
and Research  
NFL Alumni Association  
Casey Albert T. O'Neil Foundation

Eric & Kathleen Rieke, MD  
Elizabeth & Ben Smith  
White Bear Mitsubishi

### **Advocate (\$2,500-\$4,999)**

Hugh J. Andersen Foundation  
John Eaton  
Heidi & Andy Fisher  
Fredrikson & Byron PA  
Janie & Michael Frost, MD  
Greenwich Biosciences  
Kathy & Patrick Hager  
Barbara Larson  
Robert & Teri Crosby-The Longview  
Foundation  
McGough Construction  
Medtronic  
Stephanie & Brandon Megal  
MINCEP  
Noran Neurological Clinic  
Olmsted Outreach  
PhRMA  
Carl & Chris Stamp  
SuperAmerica  
Supernus Pharmaceuticals, Inc.  
Tech Guru  
Thomson Reuters  
Scott Tonneson & Jen Thorson  
Tami VanCamp  
Visions

### **Partner (\$1,000-\$2,499)**

Elizabeth & Tim Beastrom  
Theresa & Allen Bergren  
Heather & Brett Boyum  
Bremer Bank  
Matt & Andrea Brokl  
Carrie & Chuck Buck  
Chubb Federal Insurance Company  
Shawn & Sarah Darmody  
Paul Delaney  
Duluth Rummage & Bake Sale  
Danielle & Ryan Ehresmann  
Tim Feyma, MD & Christine Jensen, MD  
Tom Fox  
Fraternal Order of Eagles, #2421

Tim Gallagher & Julie Johnson  
Jennifer Grauwels  
Caroline Higinbotham Menk  
Dev Jain  
Cornell Jones  
K-M Booster Club  
Royce Lawler  
Karen Loeks  
Mona & Thomas Magilke  
Maguire Agency  
Susan Marvin  
Debra & Glen Meyer  
NeuroPace Inc  
Patty & John Nohr  
Paulette & Randy Pehling  
Patricia Penovich, MD & Gerald Moriarty, MD  
Jim and Denise Potter Family Fund  
Matthew Rauh  
Dan & Christine Rice  
Thomas Rue  
Sarah Sweatt  
Peter Swenson & Pamela Jewson  
Gabriel Szerda & Julia Valente, MD  
TCF Foundation  
The Minute Men, LTD  
Larry Wefring  
Julie Weisbecker  
Gregory Worrell





## ELAM BAER AND JANIS CLAY SCHOLARSHIP FUND

*We are grateful for the continuing generosity of Elam Baer and Janis Clay who make this fund possible.*

### 2017 Scholarship Winners

Michael Blesi  
University of Minnesota  
Mechanical Engineering and Applied Mathematics

Hannah Enge  
University of Minnesota  
Physiology & Neuroscience

Elizabeth McGraw  
University of Minnesota  
Conservation Biology & Sustainability

Aleah O'Neal  
St. Cloud State University  
Radiology Technology

Leng Vue  
University of Minnesota  
Electrical Engineering

Katherine Weidt  
Century College  
Paraeducation for Children with Disabilities

Paige White  
Riverland Community College  
Criminal Justice/Law Enforcement

Katelyn Woehnker  
University of Wisconsin  
Criminology/Speech Language

Cassidy Yueh  
Scripps College  
Environmental Analysis, Behavior

Hafsa Yusef  
Winona State University  
Biology, Physician's Assistant

### \$500-\$999

Tamara & Dan Abers  
Janel Anderson & Craig Dowd  
Anonymous  
Arch Language Network, Inc  
Bill & Janine Atwell  
Gargi & Ambar Bajpai  
Bame Foundation  
Anna Barber  
Baytown Woods Fund  
Heather and Rich Besonen  
Wayne Bieniek  
Big Time Jazz Orchestra  
Robin Blegen  
Janet and Duane Bosch  
Jennifer & Michael Britten  
Rebecca & Jeffrey Britton  
Jim & Mary Bruton  
Seth Cohen  
Claire Colliander &  
Greg Steenson  
Phyllis Dahlstrom  
Lucas Detor  
Mark & Melissa Devaraj  
Jason & Deborah Doescher  
John Dougherty  
DW General Fund  
Electricians and Associates Inc  
FIS Global  
Paul Fischer  
Mike & Linda Fiterman  
Family Foundation  
Zack & Allison Frisk  
Shelbe Fritz  
James Ganley  
Kevin & Linda Goodno  
H&S Heating & A/C  
Cheryl & Eric Hartman  
Hawley Area United Fund  
James Hefferan  
Mary Hershberger Thun  
Becky & Andrew Herber  
Loren & Ellen Herbst  
Kathryn Hetherington  
Steve Jax  
Nancy Johnson  
JPMorgan Chase & Co.  
Kathleen Klinker  
Kohl's Department Stores,  
Inc.  
Daniel Korthof  
Thomas Kufner  
Robert & Kathleen Kulus  
Craig Lampright  
Frederick Langendorf &  
Marian Rubenfeld  
Peggy & Ilo Leppik, MD  
Jennifer Littler  
Lynn MacLean  
Robin & Patrick Marushin  
Michelle & Darrin Maxwell  
Joel McLay  
Minnesota Organization on  
Fetal Alcohol Syndrome  
Daniel & Stacy Mol  
Clair Mrotek  
Dave & Rhea Nelson Rock  
North Shore Federal  
Credit Union  
William Olen  
David Oxford  
Daniel Peterson  
Donwin Peterson

David Porttiin  
Kathy & Scott Potter  
Queen Anna House of  
Fashion  
Elizabeth Ravet  
Debra Reinhart  
Karl Richter  
Sheri & Kevin Roberg-Perez  
Shelly Rucks  
Saint Cloud Scheels  
Sara Schmitz  
Heejune & Cheolsu Shin, MD  
Tess Sierzant & Jim Heimer  
Kathy & Ross Simpson  
Jordan Smith  
St. Cloud Carhop  
St. Martin Lions  
Allison Steltzner  
Chris Stout  
John Svenkeson &  
Lisa Greenslit  
Dinah Swain  
TVI, Inc.  
Jennifer Tvrdy  
Rosemary Weisbecker  
Mary & Mike Wiggins

### \$250-\$499

Anonymous  
Shawn Ahearn  
Joel Anderson  
Marcia Anderson  
Peter Angelo  
Rebekah Archer  
Judith Axelrod  
Sandy & Barry Baines, MD  
Emily Bakala  
Lori & Don Banghart  
Amy Bauer  
Mary Bedder  
Steven Benner  
Jennifer & Eric Beran  
Kimberly Berbaum  
Stuart Berkovitz  
Thomas Bjornstad  
Matt Bogart  
Sandy Boklep  
Robert Borgstrom  
David Burkholder  
Elizabeth Burlingame  
Patrick & Sheila Burns  
Henry Campos  
CoBank  
Compeer Financial  
Christine Conner  
Jeannine Conway  
Robert Costello  
D.A.V. Chapter 6  
Doosan, Bobcat Company  
Molly Dunn & Greg Cotterell  
Wendy & Marcus Fischer  
Daniel Fordham  
Matthew & Tacjana Friday, MD  
Sabina & Markus Gapany  
Krista Geisler  
Goodhue Vet Clinic  
Thomas Hager  
Jessica Hauser  
Leslie Helou  
Richard Herod III  
Hinkley-Finlayson  
Public Schools

Gregory Hogan  
Holzer Family Foundation  
James Horn  
David & Patty Huss  
Jean Hutzler  
Megan Hutzler  
Heather Johnson  
Mitzi & Michael Johnson  
Susan Johnson  
Julie & David Jones  
Julie Kane  
JustGive  
Valerie Kennedy  
Dan Kersten  
Gerald Knickerbocker  
Krystal Koball  
Emily Kowalski  
Chris & Martijn  
Krook-Magnuson  
Brian Leach  
Carol & Vince Linders  
Sara Mathes  
Robert Mattar  
Kevin McGrath  
Chadd McMahon  
Kelly Mertens  
Mark Mihm  
Minnesota Brain Injury  
Alliance  
Lisa Monson  
Tina Moore  
Tamra Mrotek  
Louanne Murphy  
Tracie & Jeremy Myers  
Steven & Cynthia  
Starkweather-Nelson  
New Ulm Telecom  
Lisa Nyre  
Nancy O'Connor  
Cory Oehlke  
Claudia O'Neill  
LeeAnn & Dave Overman  
Taylor Pack  
Eric Payne  
Carol Peil  
Colleen & Mark Petit  
Jenny Pine  
Brett Pinkerton  
Sherrill Piotraschke  
Denise Prosek &  
Milton Ferris  
Tina Pulford  
Amy Purrington  
Brad Putnam  
Rathskeller, Inc.  
Julie & James Reimer  
Ridler Heating & Cooling Inc.  
Byron Rode  
Joanne Rogin, MD  
Heidi & Bill Rosati  
Kari Rosbeck  
Saint Cloud Area  
Sertoma Club  
Ravinda Samaraweera, MD  
Sanford Health  
Dianne Schmidt  
Tracey Schramel  
SFM Mutual Insurance  
Company  
Sean Shannon  
Michael Sill  
Mark Simmer  
Joseph Skaudis



### TEAM RISE ABOVE EPILEPSY

Gab Szerda, husband of EFMN board member Dr. Julia Valente, raced in the 205-mile race "Tor des Géants" in the Swiss Alps in September 2017. He used the race to raise awareness and funds for the Epilepsy Foundation of MN. Thank you to the 87 contributors who gave over \$34,000 to Team Rise!

## 2017 Donors, Continued

Jessica Snyder  
SPIRE Credit Union  
Gloria Stockinger  
Terry & Lori Stoering  
Swagelok Minnesota  
Cara Sylvester  
TruStone  
United Way of Olmsted County  
University of Minnesota Department of Emergency Medicine  
Kenneth Useldinger  
Daniel Wakemup  
Kathleen Wall  
Vicki Whiteside  
Shelly & Sydney Zeis  
Hans Zoerb

**This list represents direct donations received in 2017. Please contact Rachelle Holm at [rholm@efmn.org](mailto:rholm@efmn.org) or 651-287-2302 with any questions or suggested changes to this donor recognition list. Thank you!**

VOLUNTEERS  
DONATED OVER  
**2,000 HOURS**  
TO EFMN IN 2017!

## In Honor of

*Gifts were received in 2017 in honor of the following:*

Steve & Dana Alpeter	Lincoln Hendrickson	Richard Okoneski, Jr.
Adam Angove	Wyatt Henry	Jacob Olavson
Stephanie Atwell	Grant Herber	Vern Paige
Violet Babulkov	John Hoerr	Daniel Parker
Jessica Baglien	Tom Hoffman	Sarah Pastorius
Donald Beaudry	Kaylie Hogue	Jacob Peterson
Cecelia Bergren	Samuel Ibrahim	Lynne Piotraschke
Kenneth Bilek	Steven Janovsek, MD	Lincoln Podhradsky
Josh Bittney	Andrew Jensen	Todd Poole
William Bitzan	Ann Marie & Delores Mae	Shirley Potter
Cindy & Clif Block	Johnson	Evan Raushel
Iner Borhardt	Darlene Johnson	Ryder Raymond
Brett Boyum	Delores Johnson	Elaine Rogin
Jordan Buismann	Madeline Karl	Andrea Samsten
Geoffrey Wayne Burton	Travis Kelley	Rosemary Sanches
Olivia Mae Buth	Mariah Rose Klein	Olivia Sandstad
Kellen Butler	Karen Kohls	Jonathan Schamber
Sarah Margaret Carlson	Kasandra Jo Krumrie	Justin Schmidt
Lynn Chandler	Caitlin Kuehborn	April Schmitz
McKensie Culp	Jean Lang	Linda Jo Schneider
Shane Cunningham	Isabel Lange	Jeffrey Schultz
Merle Dahlstrom	Malcolm Langer	Jen Skoog
Nicolle Edwards	Sandy Langseth	Adam Sly
Elisabeth Emerson	Dylan Larson	Liz Grossman Smith
Shirley Fleming	Todd Lass	Molly Spang
Everett A. Forbes	Michael Mahony	Marietta Spencer
Lorraine Fredrickson	Lindsay Marois	Jane Streed
Melvin Freeman, Jr.	Elena Marushin	Mandie Taylor
Beth Freier	Shannon McMahon	Ben Theis
Cecilia Gallogly Frost	Coho Menk	The Thomas Family
Janie & Michael Frost, MD	Mike Mielenhausen	Emma Tollefson
Julie Johnson & Tim	Sue & Tom Mielenhausen	Candace Vegter
Gallagher	Corey James Miller	Ashley Voelz
Melissa Gerdts	Debra Miller	Liam VonSee
Edgar Goldston, MD	Jacob Milz	Eric Walthall
Joseph Hager	Peter Monat	Stephen Weinard
Toby Hanson	Phoenix Mongin	Velma Witt
Warren Hanson	Robert Alan Nelson	
Adam Hassenstab	Russell Nobbe	
Zachary Heino	Ashley Nygaard	

## ADVOCACY

*"It is important to meet with your legislators because no one but you can tell your story about how epilepsy has impacted your day to day life."*

**-Day at the Capitol participant**

2017 Winning Kid Will Schneider and his parents traveled to Washington D.C. to meet with their representatives and participate in the national Epilepsy Foundation of America's Teens Speak Up! and Public Policy Institute. Pictured: The Schneider family and EFMN's Senior Program Manager Nikki Baker meet with Representative Eric Paulsen in his D.C. office.





## 2017 RISE ABOVE SEIZURES WALK

*Walkers in five cities raised over \$180,000 for EFMN programs. We are especially grateful to our Walk Team Captains who encouraged their family, friends, and co-workers to participate.*

### 2017 Walk Captains and Their Teams (\$250+)

Tamara Abers, Jordan's Jammers  
Marcia Anderson, Weston's Warriors  
Stephanie Anderson, Team Kylie  
Barb Anstett, MINCEP Live Wires  
Kate Arneson, Team Kate  
Bill Atwell, Stephanie Atwell  
Anna Barber, Kayleigh's Shining Stars  
Kari Bassett, Ean's Engineers  
Amy Bauer, G Squad  
Angela Benson, Team Benson  
Jennifer Beran, Team Tanner  
Eileen Bittle, Team Evan  
Lori Braegelmann, Braegelmann Brigade  
Brian Britz, Hope for Isabella  
Carrie Buck-Semrow, Kourageous Kids  
Jenny Campos, Team Dylon  
Sarah Carver, Kayla's Krew  
Laurie Colbeck, MN Epilepsy Group  
Kristin Davis, Abby's Avengers  
Jeff Duncan, Team Gracie  
Shanna Dunne, Guardians of the Galaxy  
Emily duSaire, Team Emily  
Danielle Ehresmann, Ehresmann End to Epilepsy  
Travis Ernst, Team Ernst  
Angel Fawcett, At Home Living  
Stephanie Ferrari, TK's Travelers  
Kacie Finley, Kacie's Crusaders  
Mo Flynn, Team Flynn  
Zachary Frisk, Sanford Neurology Fargo  
Sherri Gallus, Team smartypants  
Kelly Girgen, Seizure Destroyers  
Ashley Grahek, Team L  
Erik Hassenstab, Adam's Superheroes  
Jessica Hauser, Wyatt's Warriors  
Jenny Henningsen, Seize The Day  
Richard Herod III, Team Joe Hager  
Tonya Hoaglan, Spike and Wave  
Erica Holzer, Team Joshua  
Jennifer Hover, Ronan's Rebels  
Caitlin Hunstock-Jansson, Team Leah  
Larissa Indrebo, Isaac's Minions  
Nancy Johnson, Team Ryan J

Paige Johnson, Paige's Pack  
Patty Johnson, Brief Pause  
Ashley Kelner, Marsha's Memory Makers  
Brad Kletzin, Ollie Tumba & The Electric Brains  
Erica Klev, Gage's Gang  
Krystal Koball, Team Kaya  
Hope Kraay, Two Miracles Walking  
Esther Krook-Magnuson, Scientists Against Seizures  
Krista Kujala, Team Hope  
Jeni Larson, Team Mason  
Alison Lillegaard, Cranium Crackers  
Jennifer Madigan, Team Maddie  
Nord Maja, We Go-pher Maja  
Christine Marlo-Triemstra, Stella's Stars  
Patrick Marushin, Elena's Strollers  
Michelle Maxwell, Team EFMN  
Mason McCluskey, PI-and his Pride  
Laura McMahon, BTS - Ian's Crew  
Eric Melby, Team Tyeson  
Kat Metzger, Upsher-Smith Laboratories  
Andrea Mialkowski, Team Andrea  
Julie Miller, We're the Miller's  
Anna Milz, Team Jacob  
Tamra Mrotek, Mad Hatters  
Nicole Muehlhausen, Roberta's Supernatural  
Kristen Murphy, Brynn's Backers  
Fanessa Nason, Boomerang  
Cindy Nelson, Spike & Wave  
Rhea Nelson Rock, Nolan's Crew  
Gina Norris, Hope for Hazel  
Tuesday Ortiz, Team Scarlett  
Stacy Otto, Purple Reign  
Jessica Pack, The Pack Pacesetters  
Lisa Peterson, Seizure Stigma Stoppers  
Ethan Pleshe, Brainstorm Warriors  
Chris Poshek, Team HH  
Caleigh Proulx, Tiara  
Amy Purrington, EEPs PEEPs  
Justin Reid, Iron Rangers  
Kathleen Rieke, NeuronsUnite  
Chad Ruzek, Max's Marchers  
Bethany Sandstad, Loving On Olivia

Nicole Schauer, Kaden's Crew  
Jason Schindler, Schindler  
Sara Schmitz, Braden's Pit Crew  
Ruth Schmitz, Ruth's Rockstars  
Susan Skaudis, Zoey's Warriors  
Brynn Soderlind, Rockin' Rowan  
Jill Staloch, Fight Epilepsy  
Dana Stansbery, Team Jillian  
Elizabeth Steinkamp, Beardo's Weirdos  
Cassandra Stoering, Team Silas  
Michael Sund, Team Sund  
Zack Thompson, Gillette Super Strollers  
Robin Tomaszewski, River Lake Stars  
Karen Townsend, Team Levi  
Jennifer Tvrdy, Moovin for a cure  
Janice Tweet, Epilepsy Exponents  
Tami VanCamp, Rally for Aly  
Bill Walsh, Board of Directors  
Ashley Wilson, The Wilson's  
Christy Woll, Holy Walkamolies!  
Angelique Workman, Epilepsy Avengers  
Sydney Zeis, Team Sydney

**When Joe Hager passed away suddenly, his co-workers at White Bear Mitsubishi created a Walk team to honor his memory. Almost 50 people participated in the Metro Walk in memory of Joe and raised over \$20,000.**



*Pictured above: Team Captain, Richard Herod III and EFMN Executive Director, Heidi Fisher.*

## BRIDGE TO INDEPENDENCE FUND

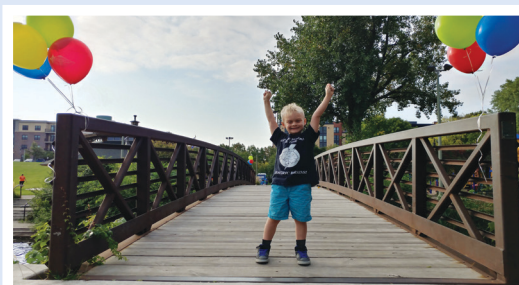

funding awards in the summer of 2018. To ensure that awards will continue to be available, we will continue to actively fund. To find out more or to make a contribution, please contact Rachelle Holm at [rholm@efmn.org](mailto:rholm@efmn.org).

Imagine, suddenly being unable to drive to work due to a seizure. Or needing a seizure dog and the resources to secure it. Imagine suddenly finding out the medication you need to control seizures is not covered by your insurance or the copay is one you can't afford. Sound overwhelming? For many living with epilepsy, these scenarios are real and often create unanticipated expenses. Because of a generous challenge grant by the Hubbard Broadcasting Foundation, EFMN has created this fund to provide financial assistance to individuals or families who have an unexpected short-term financial need. We hope to begin



**Epilepsy Foundation of Minnesota**  
1600 University Avenue West, Suite 300  
Saint Paul, MN 55104

**efmn.org**  
info@emfn.org | 1.800.779.0777



Non-Profit Org.  
U.S. Postage  
PAID  
Twin Cities, MN  
Permit No.  
32600

